



National
Lutheran Home
for the Aged
Annual Report
2009



National
Lutheran Home
for the Aged
Annual Report
2009

Mission
To provide for aged
persons whose
circumstances may
require a comfortable
residence with board,
clothing, employment,
medical attention,
and such other
comforts as Christian
brotherhood may
dictate. *Circa 1890*

Our Leadership

- 2 Message from the Chief Executive Officer, NLHA
- 3 Message from the President, Board of Trustees, NLHA
- 4 The Board of Trustees
- 6 Partners in Ministry:
 - The Evangelical Lutheran Church in America
 - Synods, Churches and Parishioners

Our Ministries

- 8 National Lutheran Home & Village at Rockville
- 9 The Village at Orchard Ridge

Our Stewardship

- 10 Financial Highlights

Our Heritage

- 14 Celebrating 120 Years of Service

Our Future

- 16 Rockville Campus Reinvention
- 17 Rehabilitation Services
- 18 The Village at Orchard Ridge Capital Campaign
- 19 Chapel and Wellness & Cultural Center
- 20 Home & Community Based Services

Our Supporters

- 21 The Heart of Philanthropy
- 22 The Sarah Utermehle Society
- 23 Auxiliary of the National Lutheran Home
- 24 Volunteers
- 25 Donor Gifts

Honoring Our Heritage

Letter from the Chief Executive Officer

The National Lutheran Home for the Aged, Inc., (NLHA) has provided residential living and quality health care to seniors over the last 120 years. The longevity and success of this ministry and its mission are attributable to the commitment of its Board members, volunteers, donors, staff and residents. Since my tenure as CEO began in 2009, the organization has been focused upon respecting the heritage and history of NLHA, while planning for the changing societal and demographics of serving seniors in the future.

I want to express my thankfulness for the opportunity to be part of an organization that has a strong sense of mission and a commitment to caring for older adults. It is with much appreciation that I thank the Board of Trustees, staff and residents for making me feel so welcome in my transition to this new position.

In addition to my new position as CEO, the National Lutheran Home & Village at Rockville (NLHV) named Frank McGovern as the new Executive Director in November of 2009. Frank has served NLHV in a variety of positions in his 19 years at the Rockville campus, most recently as Administrator. He has provided fresh ideas and plans for the level of care and service that the organization strives to provide in the future.

After years of searching, the NLHA Board of Trustees approved the purchase of 130 acres of land in Winchester, Virginia in October of 2008. This is the future site of a new continuing care retirement community, The Village at Orchard Ridge (TVOR). We are looking forward with great anticipation toward offering innovative programs that will provide choice, quality care and optimal independence for residents, all with a sense of home and well-being.

During 2010 and beyond, we will focus on quality of care along with financial stewardship to enhance and compliment the mission and values that have been part of NLHA for so many years. A special thanks to all of you for your support and commitment as we move forward in these exciting times to “honor our heritage as we plan for the future ...”

Respectfully,



Larry Bradshaw



Larry Bradshaw
Chief Executive Officer
National Lutheran Home
for the Aged, Inc.

Planning for the Future

Letter from the President, Board of Trustees

Since 1890 The National Lutheran Home has endeavored to continually expand services to the aged. From a simple farmhouse with eight rooms to a 300-bed skilled care nursing facility, the goal has always been the same—a loving, caring environment where seniors can thrive. Supported by hundreds of Lutheran congregations, volunteers, friends and families of all faiths, the Home has been blessed with resources to expand that vision over time.

When we moved from Washington, D.C., to Rockville, Maryland in 1980 we were able to expand services with new independent living program cottages. After completing Wescott II cottages in 2008, the Board focused on the dream for Virginia—a vision of expanding the ministry into Virginia with a sister community. It took the Board more than 20 years to find just the right opportunity—Winchester, Virginia.

With the acquisition of the land in Winchester, it became evident that an experienced leader was needed to guide this project, as well as future projects for the Rockville campus. Larry Bradshaw joined the staff as the newly appointed CEO and launched the NLHA office in October 2009.

Larry wasted no time in learning our ministry. His experience brought new ideas and a critical eye not only to the Winchester project, but also operations at the Rockville campus. Larry’s background in finance helped us realize ways to be better stewards. Better financial accountability allows us to improve and expand services to all seniors on our campus and in our greater community. To implement these changes we welcomed Frank McGovern as the Executive Director.

As we move forward to make our vision a reality, the Board is confident our dedicated staff is prepared and eager to make exciting things happen. Each new initiative reflects our 120-year purpose and mission to “*provide for aged persons whose circumstances may require a comfortable residence with board, clothing, employment, medical attention, and such other comforts as Christian brotherhood may dictate.*”

In Peace,



Faith Bauersfeld



Faith Bauersfeld
President, Board of Trustees
National Lutheran Home
for the Aged, Inc.

Our Leadership

National Lutheran Home for the Aged Board of Trustees

President

Mrs. Faith Bauersfeld,
St. Paul's Lutheran Church,
Washington, D.C.

Vice President

Mr. Carl Swanson,
Second English
Lutheran Church, Baltimore, MD

Treasurer

Mr. Charles F. Trunk III, Evangelical
Lutheran Church, Frederick, MD

Co-Secretary

Mrs. Claudia Harrington,
St. Paul's Lutheran Church, Jefferson, MD

Members

The Rev. Alan Traher,
Our Redeemer Lutheran Church,
Glen Burnie, MD Delaware
Maryland Synod ELCA Bishop's Designee
The Rev. William H. Hall II, (Retired)
Virginia Synod ELCA Bishop's Designee
The Rev. Martha M. Sims,
Grace Lutheran Church, Winchester, VA
Bishop Richard H. Graham,
The Metropolitan Washington D.C.
Synod, ELCA
Mr. Robert Pillote, Jr.,
Tyrrell, Mason & Pillote
Dr. C. David Hartmann,
Bethlehem Lutheran Church, Fairfax, VA
Mr. Paul Nicholson,
Washington Adventist Hospital
Mr. Gary Nichols,
Winchester Group, Inc.
Ms. Kathryn E. Baerwald,
Augustana Lutheran Church,
Washington D.C.
Ms. Lisa Behr,
ERA OakCrest Realty, Inc.
Mr. Larry Bradshaw, CEO, NLHA

National Lutheran Home for the Aged

Faith Bauersfeld
President, Board of Trustees

Mrs. Faith Bauersfeld has served as President of the Board of Trustees since 2007 and has served on the National Lutheran Home & Village Board of Trustees since 2002. She is also a past president of the Auxiliary of the National Lutheran Home and a dedicated volunteer for 30 years, sharing her talent for sewing and gardening.

A longtime member and lay leader of St. Paul's Lutheran Church, Washington, D.C., she is currently employed in the field of retail sales for Fulton Station Jewelers in Fulton, Md. She was previously employed in retail sales for Nedley & Company in Rockville Md., and as a teacher/director at the Seven Locks Baptist Church Day Care Center in Potomac, Md.

Mrs. Bauersfeld attended Newberry College in Newberry, South Carolina studying science. In 1981 she completed the State of Maryland certification for Child Care at Montgomery County Community College in Rockville, Md. Mrs. Bauersfeld and husband Carl have experienced the NLHA "tradition of caring" through the services provided to family members at NLHV.

National Lutheran Home & Village Board of Trustees

President

Mr. Wallace Rossmiller,
Lutheran Church of the Reformation,
Washington, D.C.

Vice President

The Rev. Alan Traher,
Our Redeemer Lutheran Church,
Glen Burnie, MD

Treasurer

Mr. Daniel M. Bringman,
St. James Lutheran Church, Gettysburg, PA
(formerly of Good Shepherd Lutheran
Church, Gaithersburg, MD)

Co-Secretary

The Rev. Dr. Scott S. Ickert,
Resurrection Lutheran Church, Arlington, VA

Co-Secretary

The Rev. Rodney Ronneberg,
St. Paul Lutheran Church, Fulton, MD

Members

Mr. Richard Ahlberg,
NLHA Community Resident Designee,
Independent Living
Mrs. Faith Bauersfeld,
President, NLHA Board of Trustees
The Rev. Lowell Schuetze,
Good Shepherd Lutheran Church,
Alexandria, VA
Mr. Larry Bradshaw, CEO, NLHA



National Lutheran Home & Village at Rockville

Wallace Rossmiller
President, Board of Trustees

Mr. Wallace Rossmiller is the President of the National Lutheran Home & Village at Rockville Board of Trustees and has been serving on the board for 10 years in a variety of capacities. He served previously as the Vice President of the NLHV Board of Trustees and as a trustee for the National Lutheran Home for the Aged.

Mr. Rossmiller has been an active member of the Auxiliary of the National Lutheran Home since 1989. His love of stamp collecting would be matched with his current position as the Chair of the Auxiliary's Stamp Committee. He is a retired computer scientist and U.S. Army instructor. Mr. Rossmiller attended Carthage College in Illinois and earned a Bachelor of Arts in Mathematics. He served in the Korean War as a U.S. Army instructor.

He is an active member of Lutheran Church of the Reformation, Washington, D.C., Berwyn Heights Town Council, German-American Heritage Society, Boy Scouts, Association of Oldest Inhabitants in Washington, D.C., and the Concord Club (a German social group).

The Village at Orchard Ridge

Lisa Behr
President, Board of Trustees

Ms. Lisa Behr serves dual duty in her TVOR role and as a member of the NLHA Board of Trustees. Ms. Behr is a realtor and has been with ERA OakCrest Realty, Inc. in Winchester, Virginia since 2001. She is also an owner/manager of both residential and commercial real estate. From 2004 through 2009, Ms. Behr earned the BRAR President's Award and ERA Leadership Team Award. In 2009, Ms. Behr was named 1st in Service by ERA Real Estate, earning the prestigious Jim Jackson Memorial Award. Her certifications include, Accredited Buyers Representative, Cartus/Affinity Certification and Senior Real Estate Specialist.

When plans for The Village at Orchard Ridge were revealed, Ms. Behr immediately wanted to be a part of this exciting new ministry. She is a member of Grace Evangelical Lutheran Church, Winchester, Va., P.E.O. International (a women's Philanthropic Educational Organization), supporter of the Winchester Royals Baseball Team and the Blue Ridge Association of Realtors Educational Committee. She received a Bachelor of Arts, Administration Management degree from the University of Northern Iowa.



The Village at Orchard Ridge Board of Trustees

President

Ms. Lisa Behr,
ERA OakCrest Realty, Inc.

Vice President

The Rev. William Hall II, (Retired)
Virginia Synod ELCA Bishop's Designee

Treasurer

Mr. Gary Nichols,
Winchester Group, Inc.

Secretary

The Rev. Martha M. Sims,
Grace Lutheran Church, Winchester, VA

Members

Mr. Jerry Kerr,
Grace Lutheran Church, Winchester, VA
Mr. Christopher M. Mohn,
Frederick County, VA Dept. of Planning
and Development, Planning Commission
Committee member
Mr. Larry Bradshaw, CEO, NLHA
Mrs. Faith Bauersfeld,
President, NLHA Board of Trustees

Commitment

Ministry Partners

National, regional, local and individual support



National Lutheran Home for the Aged is a serving agency affiliated with the Metropolitan Washington, D.C., Delaware-Maryland and Virginia Synods of the Evangelical Lutheran Church in America (ELCA). From Sarah Utermehle's donation of land and the hands-on work of the Board of Lady Managers, to charitable gifts of time, talent and treasure and decades of families trusting loved ones to our care, NLHA has been and always will be a ministry of the Lutheran Church, unwavering, pursuing Christ's mission on earth to serve those in need.

NLHA receives support on the national, regional, and local level as well as countless individual philanthropic contributions.



NLHA has been and always will be a ministry of the Lutheran Church, unwavering, pursuing Christ's mission on earth to serve those in need.

National

ELCA Foundation offers expertise and resources to members. The Lutheran Planned Giving Consortium benefits the NLHA ministry through the expertise of planned giving specialists that serve congregations and individuals throughout the synods.

Regional

Leadership on the Board of Trustees for NLHA, NLHV and TVOR all include representatives from the regional synods. The Synods also provide financial support for the ministry.

United Lutheran Appeal campaigns in Metropolitan Washington, D.C. and Virginia include NLHA. The campaigns gather funds for the participating agencies and NLHA receives both designated and undesignated funds to support the ministry.

Gifts of Hope program of the Metropolitan Washington, D.C. Synod provides congregants with alternative gift giving opportunities during the Advent Season. In 2009 parishioners gave gifts for slippers and vision aids.

Local

Churches from across the Synods denote NLHA as an outreach or social ministry and designate funds in their annual budgets to support benevolent care. Congregations also provide volunteer groups and participate in the Auxiliary of the National Lutheran Home activities.

Individual

Gifts of time, talent and treasure from individuals and the families and friends of those served by NLHA support the ongoing good works of the ministry.

Metropolitan Washington, D.C. Synod, ELCA—

**79 churches; 34,291 members*

Delaware-Maryland Synod, ELCA—

**180 churches; 85,089 members*

Virginia Synod, ELCA—

**163 churches; 41,886 members*



National Lutheran Home & Village at Rockville

A Community Embracing the Spirit of Change

The Village at Orchard Ridge

Enjoying Life in the Shenandoah Valley



Hester Mangrum

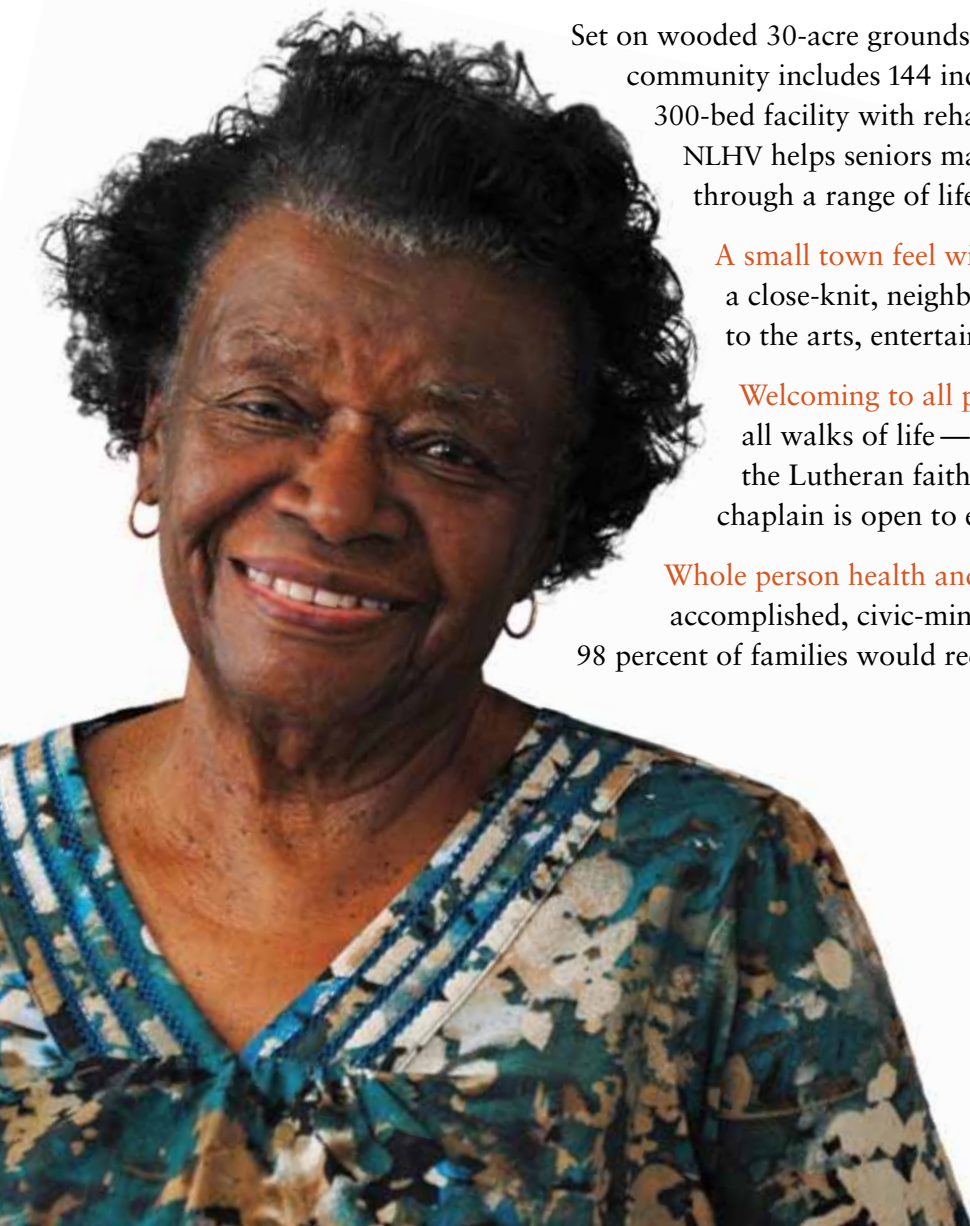

The National Lutheran Home & Village at Rockville is rooted in the “tradition of caring” established in 1890. The ministry has touched the lives of more than 4,000 seniors and their families.

Set on wooded 30-acre grounds, ringed by walking paths, the community includes 144 independent living cottages and a 300-bed facility with rehab, respite and skilled nursing care. NLHV helps seniors maintain vitality and independence through a range of lifestyle and health care options.

A small town feel with big-hearted neighbors. NLHV pairs a close-knit, neighborly community with convenient access to the arts, entertainment, fine dining and transportation.

Welcoming to all people. NLHV is open to people from all walks of life — 40 percent of residents affiliate with the Lutheran faith. The 150-seat chapel with a full-time chaplain is open to everyone.

Whole person health and well being. The community is accomplished, civic-minded and called to volunteer service and 98 percent of families would recommend our services to others.

“I compared NLHV with other facilities in the area. Size and cost mattered to me and I preferred a close-knit, community-oriented environment, so I chose NLHV.”



National Lutheran Home is building on its 120-year legacy of ministry of providing services to seniors. With the introduction of The Village at Orchard Ridge in Winchester, Virginia, a new continuing care retirement community, National Lutheran Home is expanding its outreach ministry to seniors throughout Virginia, Maryland and Washington, D.C.

The vision of ministry is taking shape in the beautiful Shenandoah Valley of Virginia. The Village at Orchard Ridge will be located on 130 acres of rolling hills on the west side of the city of Winchester only two miles from the Winchester Medical Center. The community is planned to offer 178 maintenance-free residential apartments, carriage and cottage homes with a community-centered design plan and a people-friendly town planning concept.

The “Village Green” will be the heart of this exciting community, anchored by a traditional chapel. Residents will enjoy a state-of-the-art Wellness & Cultural center conveniently located on the campus green and accessible to the apartment complex.

As a Continuing Care Retirement Community (CCRC), The Village at Orchard Ridge will provide housing and care services for seniors 60 years and older. The program also will provide a seamless integration of home-based assisted living, memory care assisted living and skilled nursing services.

National Lutheran Home will continue its ministry of enabling seniors to live life to the fullest by offering its unparalleled commitment to service, quality and care now in the Winchester-area.



Stewardship and Financial Strength

Great Gifts, Greater Responsibility

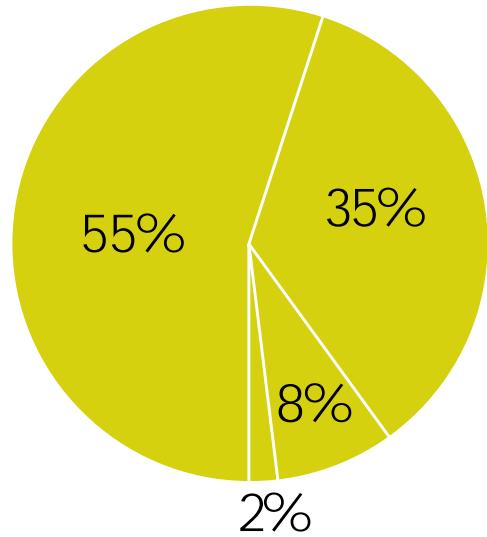

Skilled Nursing Facility Care Distribution (Payor Mix)

- Medicaid Partial Benevolent Care Subsidy 55%
- Private Financial Resources 35%
- Medicare Short Stay Rehabilitation 8%
- Full Benevolent Care (no payor source) 2%

Approximately 58 percent of all skilled nursing residents receive a financial subsidy from NLHV.

Since 1890 the mission “to provide for aged persons whose circumstances may require a comfortable residence with board, clothing, employment, medical attention, and such other comforts as Christian brotherhood may dictate” has served to empower the NLHA leadership and supporters. Through careful stewardship of resources over 120 years, the financial position of National Lutheran Home for the Aged has been securely anchored. In 2009, the ministry posted total liabilities and net assets of \$196,945,453.

Mission

NLHA is committed to providing housing and healthcare to seniors with varying levels of financial resources. Financial resources that fund services include private pay residents; Medicaid (government support for those with medical need and without financial resources), and Medicare (government support for post acute care offered through rehabilitation services).

NLHA provides significant benevolent care in the Rockville campus skilled nursing facility along with partial benevolent care subsidy programs for residents who qualify for the Maryland Medicaid Program.

Measurement of Mission

Measuring the impact of the mission on individual lives is both qualitative and quantitative. One way we measure effectiveness is through the number of people cared for through full benevolent and contractual care. We also measure the total dollars provided to residents to meet their physical and social needs. The funds provided to NLHV residents in 2009 were as follows:

Benevolent Care: \$669,136
Third Party Partial Benevolent Care Subsidy: \$3,217,708

NLHA Investment Allocation 2009

Total: \$150,983,450

- Money Market/U.S. Securities: \$2,998,994 - 2%
- Certificates of Deposit: \$5,869,884 - 4%
- Mutual Funds: \$17,808,883 - 12%
- Equities: \$92,559,780 - 61%
- Fixed Income Securities: \$31,661,657 - 21%
- Land Investments: \$84,252 - <1%



Liquidity and Stewardship

Being a good steward means proper cultivation and growth of the time, talents and treasures of our residents and staff, donors and volunteers. Stewardship is also mindful mission and vision based management of financial resources.

Through the on-going commitment of its Board and donor support, NLHA has amassed significant assets in support of the ministry. In the near future some resources will be utilized to assist in the expansion of the mission of NLHA into the Shenandoah Valley of Virginia. The Rockville campus will also be redeveloped to expand the existing resident service package to include Assisted Living and to ensure resident choice and independence through Home and Community Based Services. NLHA assets are professionally managed and invested in the following categories:

Operational Performance

NLHA resources have supported the fulfillment of the mission, but not without challenges in operational performance. In recent years NLHA has operated at a significant deficit, resulting in a negative net operating margin ratio. In the fall of fiscal 2009, several measures were put in place to monitor operational performance and more prudently manage our resources.

Key Performance Indicators track numbers of employees, salary costs and overall costs related to resident census. In 2010 we are confident that we will see our first year of marked improvement for financial operations. The following chart illustrates the operational challenges from 2005 to 2009 along with the budget for 2010.

Net Operating Margin Actual Results

- 2005 Actual Ratio: [11%]
- 2006 Actual Ratio: [13%]
- 2007 Actual Ratio: [11%]
- 2008 Actual Ratio: [16.1%]
- 2009 Actual Ratio: [13.6%]
- 2010 Budgeted Ratio: [7%]

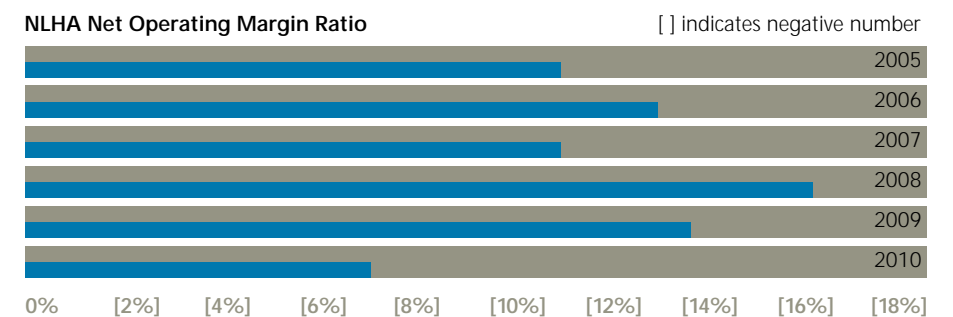

National Lutheran Home
for the Aged, Inc.

Consolidated Statements of
Financial Position

December 31, 2009 and 2008

Assets	2009	2008
<i>Current Assets:</i>		
Cash and cash equivalents	\$421,912	\$564,190
Accounts receivable (net of allowance for doubtful accounts of \$206,540 and \$200,000 for 2009 and 2008, respectively)	2,908,289	2,038,063
Due from third parties	11,194	—
Future project deposits—restricted cash	213,000	137,000
Accrued investment income	624,552	958,090
Supplies inventory	202,153	199,007
Prepaid expenses and other assets	359,486	262,996
	4,740,586	4,159,346
Investments	150,983,450	116,327,110
Property, plant and equipment (net)	39,154,921	23,178,938
Other assets	2,066,496	—
Total Assets	\$196,945,453	\$143,665,394

Liabilities

<i>Current Liabilities:</i>		
Accounts payable and accrued expenses	\$1,319,716	\$544,072
Accrued compensation and related items	1,595,462	1,301,594
Accrued interest payable	81,027	—
Due to third parties	—	12,500
Future project refundable deposits	213,000	137,000
Current portion of annuities payable	34,144	48,280
Current portion of notes payable	9,206,000	—
	12,449,349	2,043,446
<i>Long-Term Liabilities:</i>		
Deferred fees	5,186,934	5,287,854
Trustee plan contingent liability	—	681,216
Annuities payable	191,698	201,789
Notes payable (less current portion)	5,200,000	—
	10,578,632	6,170,859
Total Liabilities	23,027,981	8,214,305

Net Assets

Unrestricted	173,917,472	135,436,589
Temporarily restricted	—	14,500
Total Net Assets	173,917,472	135,451,089
Total Liabilities and Net Assets	\$196,945,453	\$143,665,394

National Lutheran Home
for the Aged, Inc.

Consolidated Statements of
Activities and Changes in
Net Assets

Year Ended December 31, 2009 with
Comparative Totals for Year Ended
December 31, 2008

Revenue and Support	2009		2008	
	Unrestricted	Temporarily Restricted	Total	Total
Nursing and resident care	\$25,847,544	--	25,847,544	23,377,111
Independent living program	1,358,587	--	1,358,587	1,185,391
Contributions	1,126,373	--	1,126,373	1,289,993
Net investment earnings (losses)	283,131	--	283,131	(10,629,471)
Income from plan conversions	255,230	-	255,230	11,935
Payments to annuitants—interest	(28,756)	--	(28,756)	(90,846)
Other income	--	--	--	5,000
Net assets released	14,500	(14,500)	--	--
Total Revenue and Support	28,856,609	(14,500)	28,842,109	15,149,113

Expenses

<i>Program services:</i>				
Nursing and resident care	25,999,865	--	25,999,865	24,444,745
Independent living	1,587,527	--	1,587,527	1,337,819
<i>Supporting services:</i>				
General and administrative	4,547,940	--	4,547,940	3,637,734
Total Expenses	32,135,332	--	32,135,332	29,420,298
(Deficit) of Revenue and Support	(3,129,147)	(14,500)	(3,143,647)	(14,108,468)

Over Expenses

Unrealized Gains/(Losses) on Investments	41,759,606	--	41,759,606	(44,379,542)
Total Change in Net Assets	38,480,883	(14,500)	38,466,383	(58,650,727)
Net Assets at Beginning Of Year (restated)	135,436,589	14,500	135,451,089	194,101,816
Net Assets End of Year	\$173,917,472	--	\$173,917,472	\$135,451,089

Celebrating 120 Years of Ministry

Rooted in Compassion,
Growing for Greater Service



The year 2010 marks the 120th anniversary of the National Lutheran Home for the Aged's commission as a ministry to serve seniors. Rooted in the Lutheran church's commitment to social ministry as a joyful expression of faith, the National Lutheran Home for the Aged was founded in 1890 in Washington, D.C. to fulfill a resolution adopted by the General Synod of the Evangelical Lutheran Church seeking to establish a home for the elderly as part of its mission.

The endurance of the NLHA mission and ongoing service are possible because of the faith and fortitude of donors, church members, clergy, volunteers, residents, families, board members and a strong partnership with state and local government and the community-at-large.

1890

Philanthropic Patron

Mrs. Sarah Utermehle, Lutheran Church of the Reformation, Washington, D.C. answers the call of the National Church and donates a generous gift of 27 acres of land for the first National Lutheran Home.

1895

First National Lutheran Home

Miss Margaret Roush welcomed as the first occupant.

1914

A Thriving Ministry

Donations fund a new 60-bed Home and 150-seat Chapel.

1933

Inspired Leadership

Lutheran deaconess' built the early Home's capacity for care before Pastor-Superintendents and Executive Directors were installed.

1933-1940

The Rev. John A. Weidley D.D.
First Pastor-Superintendent

1940-1962

The Rev. Robert L. Lang D.D.

1962-1965

The Rev. John C. Stuff D.D.

1965-1967

The Rev. Carl R. Simon D.D.

1967-1975

The Rev. L. Burns Saltzgeber

1975-2004

The Rev. Richard D. Reichard D. Min., NHA

2005-2009

Kristina E. Hughes, NHA

2009-present

Frank E. McGovern, NHA

1941

Women Expand Outreach

The Board of Lady Managers handle all housekeeping services during NLHA's first 45 years of ministry. Later renamed The Auxiliary, they enlisted the help of synod church members and increased membership from 40 to 10,000 by the mid-1960s. A. Barbara Weigand served as President from 1941-1964.

1955

A Growing Service

Building additions and renovations accommodate 255 seniors and are supported by a thriving endowment and donor contributions.

1962

Virginia Lutherans Engage

The Lutheran Synod of Virginia becomes an additional controlling synod to provide service to the elderly of Northern Virginia. The pressing need for more skilled nursing capacity leads to plans for a new, modern facility.

1980

NLHA Embraces Independent Living

The new facility on 30 acres in suburban Rockville, Md., opens with 300 beds. In 1982 construction for the eventual 144 independent living cottages began.

2005

Faithful Servant Leaders

The Rev. Richard D. Reichard D. Min., NHA retires after serving 37 years including 28 as Executive Director and wife, Melba Reichard served 40 years.

2008

The Village at Orchard Ridge

130 acres is purchased in the Shenandoah Valley and marketing offices open in Winchester, Va.

2008

Rehabilitation and Respite Services

broaden the NLHV ministry of caring to the larger Montgomery County, Md., community.

2009

Renovation and Reinvention

NLHV begins the transformation of the 30 year-old campus with capital improvements and a plan for ministry in the future.

2010 and beyond

Choice and Independence

The NLHA ministries expand with new services to serve seniors throughout the continuum of aging. A capital campaign for the chapel at The Village at Orchard Ridge begins.

National Lutheran Home & Village at Rockville

Renewing the Mission to Serve

The United States Census Bureau predicts that the population of Americans aged 65 and over will increase by 50 percent over the next 15-20 years. The wave of Baby Boomers' are aging differently than generations past, bringing with them greater needs and greater expectations for senior living and healthcare.

What seniors and their families want most are choices for healthcare and independence for as long as possible. To serve these needs NLHV intends to expand the range of services available for quality senior health care by adapting the campus configuration and renovating resident rooms to accommodate a different mix of services for seniors.

More Choices for Better Healthcare

Currently the 300-bed facility is the second largest skilled nursing operation in Montgomery County. The 10-year reinvention plan for NLHV will create a full-service continuing care retirement community.

- Independent Living
- Independent Living with home care support services
- Independent Living short-term accommodations
- Assisted Living
- Assisted Living-Memory Care (Alzheimer's and dementia)
- Short-Term Rehabilitation
- Respite
- Long-Term Skilled Nursing
- Hospice and Comfort Care

Renovations to the facility will be financed through a combination of philanthropic support, NLHV internal funds, bond financing and federal and regional government funding.

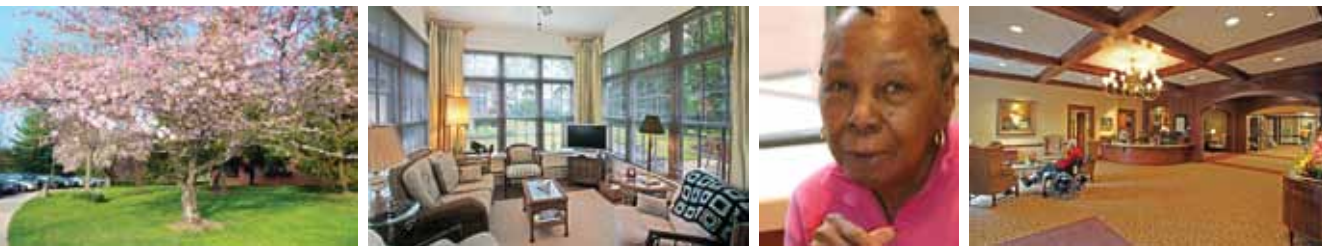

Rehabilitation Services

Returning to Independence



The National Lutheran Home & Village specializes in the care of people 60 years and older, working to help maintain quality of life and functional ability. Therapy services help support post-acute surgical care, restore diminished function and maintain strength and independence. Seniors who participate in the NLHV Rehabilitation Program are able to restore, rejuvenate and return home.

NLHV offers Medicare Part A short-term physical, occupational and speech therapy rehabilitation services to 227 seniors. Services range from caring for hip, knee and shoulder joint replacement to post stroke therapy. A robust therapy team is onsite six days a week.

Senior rehabilitation often involves treatment of other health conditions while in therapy. Seniors coping with diabetes, hypertension, chronic obstructive pulmonary disease, Alzheimer's/dementia or even cancer treatments, need the expertise that NLHV has developed serving a broad range of health care needs.

In an effort to meet the growing needs of today's seniors, NLHV is expanding this area of ministry. A 66-bed dedicated rehabilitation wing will be a part of the Rockville campus renovations.

98% of our families would recommend our services to others.

2009 Maryland Nursing Facility Family Survey

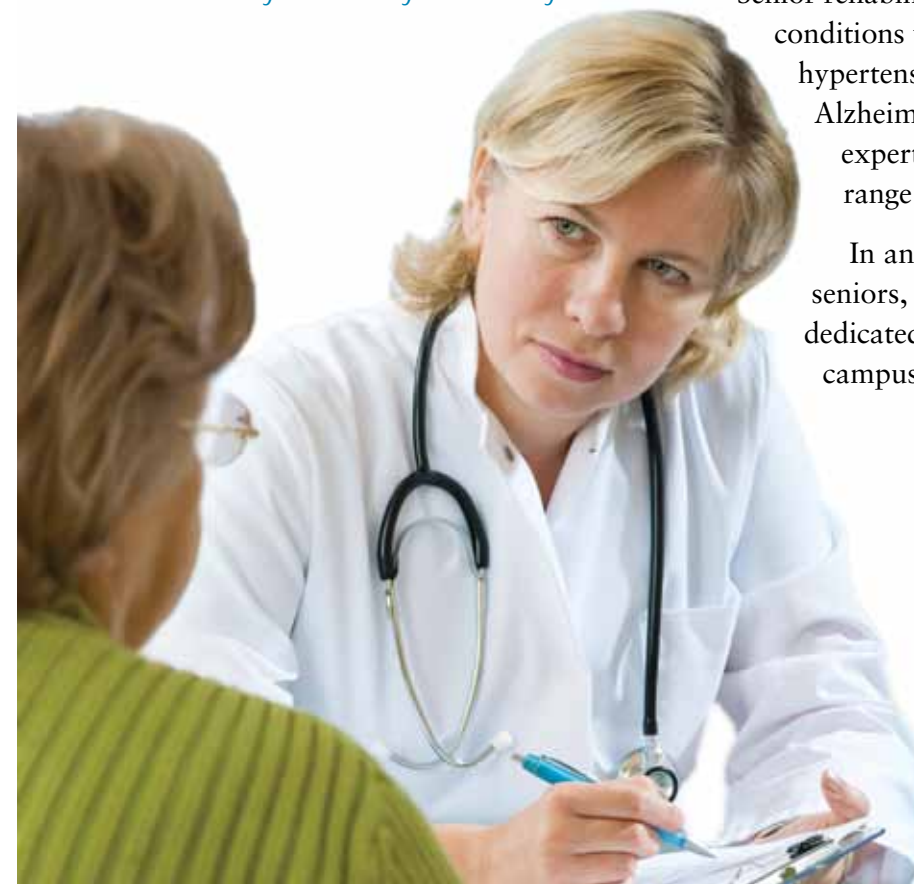

Reinvention

The Village at Orchard Ridge

Capital Campaign



Support the Mission

Christian stewardship is the foundation of the National Lutheran Home for the Aged's "tradition of caring" philosophy. From the first benefactor's donation of 27 acres and the food and clothing provided by congregations to the \$1+ million in benevolent care donations received annually and Auxiliary contributions, National Lutheran Home Ministries serve seniors and their families because people continue to care through gifts of support.

The Board of Trustees announced plans to initiate a Capital Campaign, which would enable NLHA to enhance plans for a Chapel and Wellness & Cultural Center—to go beyond the generous amenities and features already planned in the budget. Private gifts, pledges and grants donated in support of the ministry will assist in covering these enhancements.

Through a combination of Capital Campaign support and The Village at Orchard Ridge internal funds the intent is to make the Chapel and Wellness & Cultural Center a reality beginning the day the community open its doors. The Village at Orchard Ridge internal funds, bond financing and federal and regional government funding will support the primary construction of the community.

“At the National Lutheran Home & Village we have found the Chapel to be an important aspect of our ministry, building common bonds and a shared community. We look forward to the ground breaking for the new Chapel at Orchard Ridge.”

Rev. Robert Day,
Chaplain,
National Lutheran
Home & Village

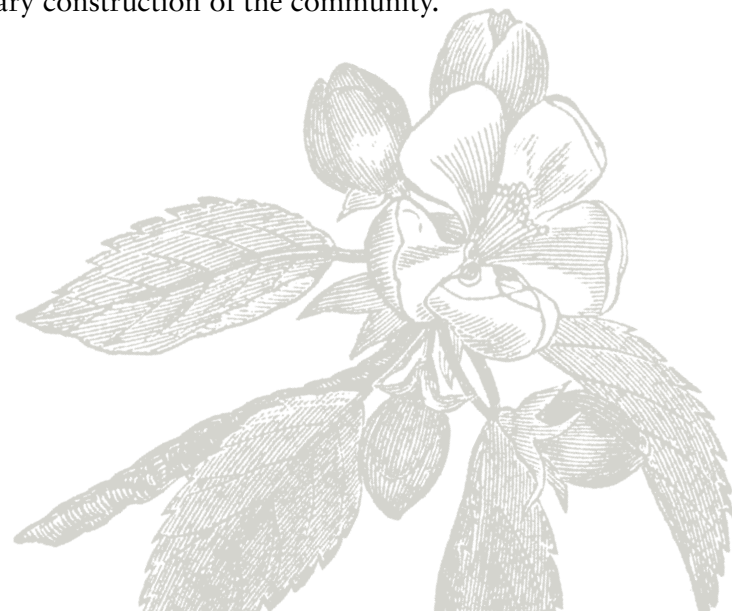

Wellness & Cultural Center

At The Village of Orchard Ridge, healthy, vibrant, active living is the goal. Residents will have the opportunity to enjoy life to the fullest. To help make this goal a reality, the Wellness & Cultural Center will provide the place where residents will be able to pursue a lifestyle brimming with health—emotional, intellectual, spiritual, vocational and social.

The Wellness & Cultural Center is planned to have well appointed facilities conveniently located on the campus and offering health and wellness activities, intellectual stimulation and cultural experiences. The Center will be just a stroll from the cottage homes and accessible to the apartment complex. No matter the weather, community, health and activities will be right at hand.

Chapel

The Chapel in the Village at Orchard Ridge will be at the heart of the community. The steeple will rise against the rolling green hills in the background, a familiar and comforting visage.

It will provide a gathering space for worship, community conversations and education for people of all faiths and backgrounds—a place where good food and great stories will be shared and where support group participants find healing and meditation.

The Chapel will be a place for music to ring out, inspiring and entertaining residents and visitors in the community. An organ and choir loft will welcome singers and performers.

The Chapel will be traditional in design, embracing the architectural style of the community, but its interior space will be open and offer flexibility for true community use. It will provide moveable seating to accommodate up to 180 people.

It will house The Village at Orchard Ridge Chaplaincy. Interested residents will be able to attend regular worship services, find personal spiritual support, and acknowledge friends and loved ones for memorial services, funerals and celebrations.

The National Lutheran Home welcomes philanthropic support for its new senior ministry. Opportunities to provide donations for a benevolent fund and legacy gifts will be available as well as gifts for support of capital projects.

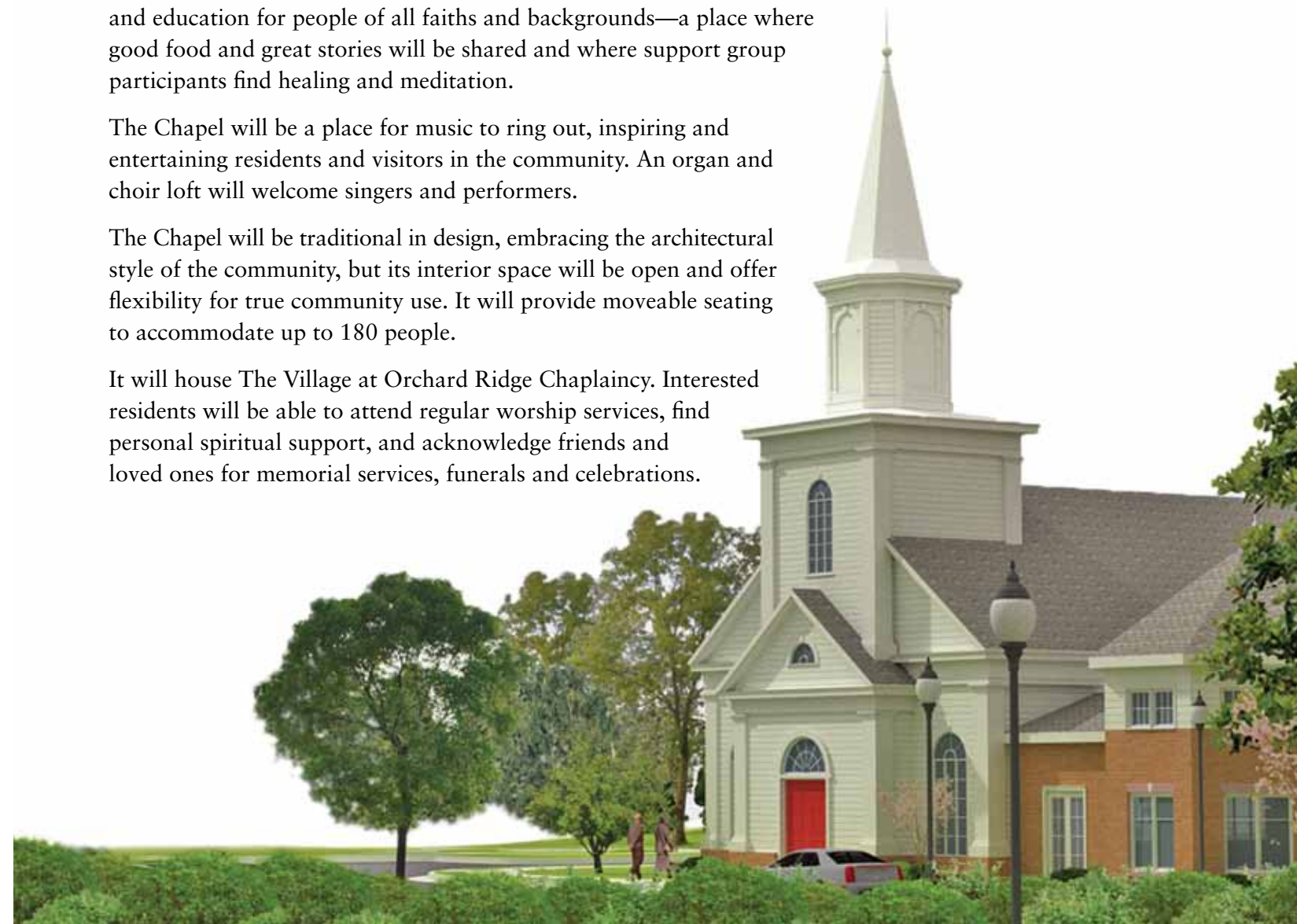

Home & Community Based Services

Independence and Choice



Traditionally, communities such as NLHV have offered a progressive continuing care model that begins with independent living, transitions to assisted living and provides skilled nursing care and rehabilitation when needed. This model requires individuals to move to different residences when care needs change. Moving is challenging on a physical, emotional, social, spiritual and financial level.

Seniors are understandably concerned about preserving both independence and their assets which can be depleted more quickly when higher levels of care are needed.

NLHA supports seniors' desire to age in place and choose from a range of services that can be delivered at home, helping them to stay healthy, longer in their own residence through the launch of National Lutheran Home & Community Based Services (HCBS).

HCBS will be offered first to NLHV Independent Living residents within the campus to enable them to remain in their cottages safely. Home based care is a fee-for-service offering that includes case management for appropriate monitoring. NLHV also plans to expand the Home & Community Based ministry into the broader community.

Future plans include services that address physical, social and clinical needs, all individually tailored to a resident's needs and desires.

Services may include:

- formal Activities of Daily Living (ADL) management
- touch screen and sensor monitoring
- housekeeping
- personal care
- transportation off campus
- in-home dining services
- physical and occupational therapy assessment
- personal health coordination
- nutrition and exercise counseling
- medication management
- post-acute care case management

The Heart of Philanthropy

Benevolent Care and Ministry Expansion



With Gratitude

John and Zelda Boccina were members of the NLHV community and long-time supporters. They made generous lifetime donations through stock, charitable annuities and trust bequests totaling more than \$2.2 million, including a \$283,375 gift in 2009.

The ministry of the National Lutheran Home Communities would not be possible without the continued support of donors. Whether supporting benevolent care needs or the expansion of services, donors willing to contribute time, talent and treasure continue to strengthen the ministry.

With great gifts, comes great responsibility for stewardship and sustainability of the mission. Donors contribute to three primary funds: Reserve, Rockville and Winchester. Gifts of Memory and Honor are included in the Rockville Fund. Fundraising efforts are critical to providing care for seniors who have few resources. Planned giving through bequests, trusts and annuities leaves a legacy of caring that supports the ministry for years to come.

Rockville Fund: More than half of the National Lutheran Home & Village at Rockville residents rely on some level of benevolent care support as Medicaid reimbursement does not cover the complete cost of care provided. The ministry bridges the gap for residents whose care is not covered through private funds, insurance and government funds. Donations from caring people help make up the difference.

Winchester Fund: Donations to this fund will support the Chapel and the Wellness & Cultural Center Capital Campaign.

Reserve Fund: Support the growth of ministries supported by National Lutheran Home for the Aged.

2009
Donations:
\$1,124,921

2009
Benevolent Care
support provided
to residents on
Medicaid or
without resources:
\$3,165,750

Every gift makes
a difference in
someone's life.

Sarah Utermehle Society

A Legacy of Giving



“The more you become involved, the more you realize what a need there is to give back to the residents. NLHV has always held a special place in my heart. When my husband and I found out about the Sarah Utermehle Society we saw it as a special way to contribute and bless others.”

Sarah Utermehle was the original benefactor of the National Lutheran Home. In 1890 she donated a gift of 27 acres in Washington, D.C. This land was used to build the first Home. Sarah was an active member of the Lutheran Church of the Reformation in D.C., and very much interested in service, compassion and action.

Her husband George was similar in that he always gave to charity. After being a merchant tailor he became an extensive home builder in the Washington, D.C.-area. When he passed away, Sarah donated his assets to charitable causes, including NLHA, in keeping with the way he lived his life.

In honor of Sarah’s spirit of giving, The Sarah Utermehle Society (established in 1989) holds an annual luncheon celebrating all those who carry on her legacy. The society is open to anyone who remembers NLHA Ministries in their estate planning.

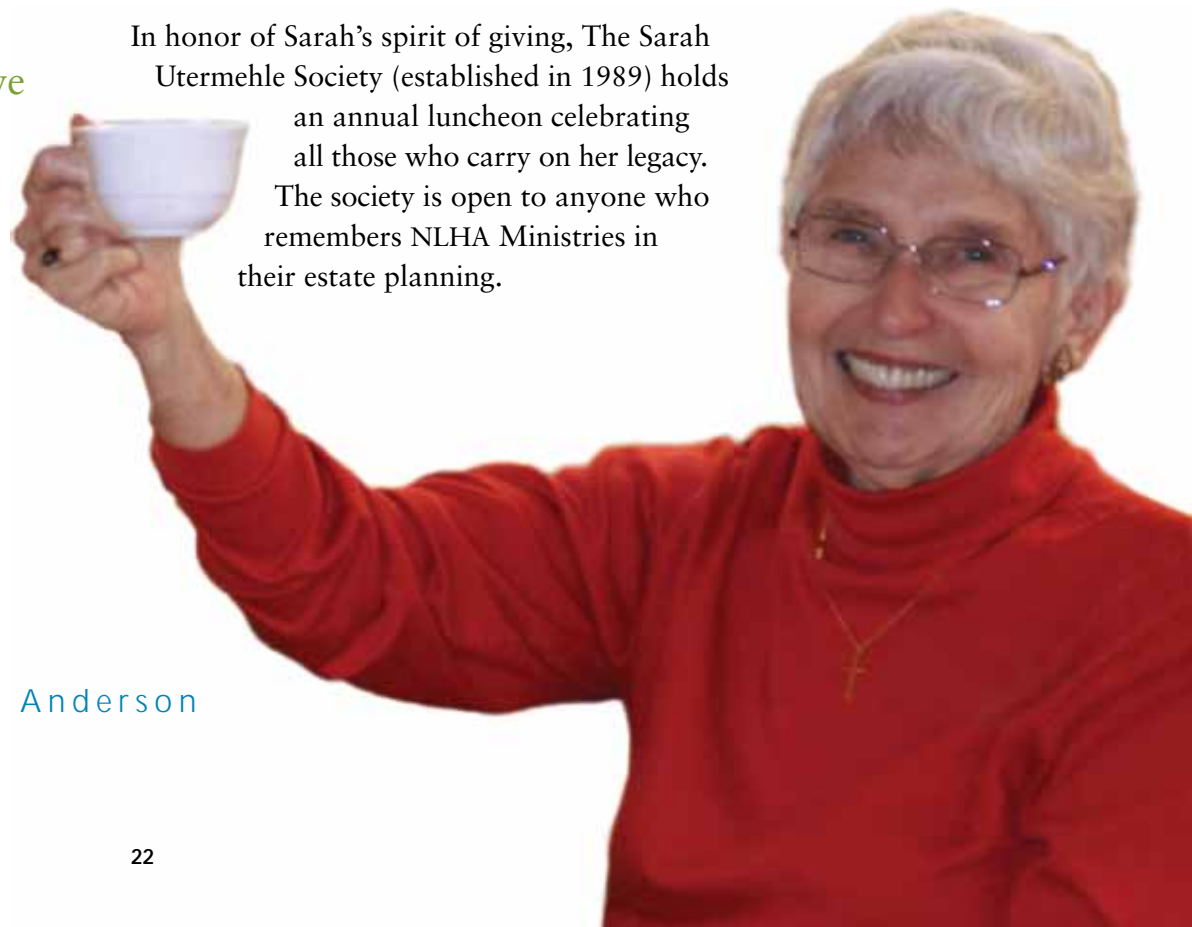

Marion Anderson

The Auxiliary of the National Lutheran Home

Faith Inspired Service



2009
Auxiliary Funds
Gifted to NLHV:
\$54,879.59*

The women and men of the Auxiliary of the National Lutheran Home reflect the best traditions of the ministry. They are known for more than a century of volunteerism, fundraising and congregational activism which benefits the residents by offering them the extras in life. Whether it’s birthday and Christmas parties, the Pal letter-writing program and in-house special guest entertainers, or bus trips off-campus, the Auxiliary membership focuses on improving quality of life.

Each spring and fall NLHV bustles during the bi-annual festivals. A giant bazaar of crafts, books, art, baked goods, stamps, jewelry and one of kind items in Grandma’s Attic or the Silent Auction, the festivals are the primary fundraiser for the Auxiliary. The Gift Shop also raises funds and is managed by Auxiliary volunteers.

Every penny adds up and the Auxiliary makes the most of the funds raised, including funds that helped build the Chapel at NLHV. Recent gifts from the Auxiliary include transportation buses, a custom minivan, the renovated second floor game room and patio, the entrance patio and fountain, hair care salon equipment, new tables for Lang Hall, physical therapy equipment and a camera, library books, greenhouse supplies and hearing aids.

It’s these extras that make National Lutheran Home & Village a different kind of place for senior living.

*In addition to activity programming and volunteer hours.



Volunteers

Enriching Others with Time and Talent



2009
Volunteer hours
contributed:
11,000+

Volunteers have always played a vital role in the life of NLHV. The first Volunteer Director of the National Lutheran Home was Mrs. Nan Rehnquist, wife of Supreme Court Chief Justice William Rehnquist.

Today, volunteers are a diverse group, including Independent Living Villagers, local community members, family members of NLHV residents, students from nearby schools, church members, board members and even dogs of all breeds!

More than 200 volunteers provide a myriad of services to the residents on a daily basis, from staffing the library and snack bar and making one-on-one visits, to hosting discussion and support groups and assisting with activities such as BINGO and Movie Night.

Each summer NLHV hosts a five-week long program for high school and college students. This intergenerational program brings fresh faces in contact with residents, enriches young people with the satisfaction of volunteering and offers a look at career options in senior health care. The volunteers are recognized annually for their time and talent.



Student Volunteer
Jack Shu

“The National Lutheran Home & Village has truly been a place where I have learned the real meaning of patience, understanding and service—qualities and memories I will carry on for the rest of my life.”

Donors

Supporters \$1,000+

Dr. and Mrs. Richard Ahlberg
Mr. and Mrs. Gerhard Amt
Mr. and Mrs. Richard Amt
Mr. and Mrs. Arne Anderson
Mr. and Mrs. Walter Belter
Ms. Nancy Birner
Mr. and Mrs. Bob Bley
Mr. and Mrs. William Campbell, Jr.
Mr. and Mrs. Herbert Carlson
Combined Federal Campaign
Central Maryland
Combined Federal Campaign
National Capital Area

Ms. Margaret Crittenden
Mr. and Mrs. Stuart Crump
Mrs. Alberta Ellis
Miss Eleanor Emch
Rev. and Mrs. Ross Forcey
Gordon Foundation
Miss Eva Heller
Ms. Elizabeth Henriksen
Mrs. Marie Hussong
Mrs. Anna Wiegand Kerr
Mr. and Mrs. L. Kenneth Kin
Mrs. Merrill Knight
Mr. Peter Kolb
Mrs. Laura Parker
Mr. and Mrs. Robert Pillote, Sr.
Mr. Donush Rassekh
Miss Margaret Singer
Mr. Thomas Smith
Mrs. Helen Stang
Mr. and Mrs. Marlin Strand
Mr. and Mrs. Russell Strand
Thrivent Financial
Dr. and Mrs. Robert Voigt
Mrs. Nancy Wachter
Mr. and Mrs. William Wertman
Mrs. Elizabeth Winters

Friends <\$1,000

J. A. Adamo
Mr. Frederick Alderson
Mr. and Mrs. Donald Apte
Mr. T.M.C. Asser
Mr. Lawrence Auther
Mrs. Doris Azhderian
Ms. Shirley Banning
Mrs. Martha Barton
Mr. and Mrs. Carl Bauersfeld
Ms. Joanne Bear
Mr. and Mrs. Paul Bell
Mr. and Mrs. Jon David Bergeron
Mr. and Mrs. Henry Besmen
Rev. Leroy Beutel
Mrs. Margaret Blank
Mr. and Mrs. Stephen Blazek
Mr. Robert Blom
Mr. and Mrs. Lawrence Blount
Mrs. Esther Bonnet
Mr. and Mrs. Jim McMullen Booth
Mrs. Lynn Booth
Mrs. Dorothy Borden
Mr. Alden Boyd
Ms. Doris Boyer
Mrs. Leona Bracken
Mr. and Mrs. Michael Brady
Mr. and Mrs. Bruce Brandenburg
Mrs. Edith Brantigan
Mr. Robert Breneman
Mr. and Mrs. Rollins Brown
Mr. and Mrs. Charles Brown, Jr.
Mrs. Elisabeth Brown
Miss Grace Brubaker
Mr. and Mrs. Thomas Buckingham
Ms. Elizabeth Bupp
Mr. Jacob Busch
Mr. and Mrs. Mark Campbell
Mr. Kenneth Cannon, Jr.
Miss Mary Carlson
Mrs. Karen Carlson
Mr. and Mrs. Michael Carow
Mrs. Billie Carter
Mrs. Frances Castleman
Lourdes Ceide
Ms. Li-Hui Chan
Mr. and Mrs. Nile Chaney
Mr. and Mrs. Jacob Chapman
Mr. and Mrs. Jutung Chu
Mr. and Mrs. H. R. Cleveland
Ms. Judith Cohen
Miss Freda Condon
Mrs. Virginia Cook
Ms. Katie Correll
Mr. and Mrs. William Coulson
Cpt. and Mrs. Frank Coulter
Mrs. Kathleen Courie
Mrs. Twila Crawford
Mrs. Frances Crider
Mrs. Carolyn Dady
Mr. and Mrs. Eugene Dahlman
Mrs. Alice Daniel
Mr. and Mrs. Richard Darilek
Ms. Dallas Dean
Ms. Elizabeth Debelius
Ms. Kristin Dehoff
Mr. Gerzan Delgado
Mr. and Mrs. Warren Dellinger
Ms. Mary DeLong
Mr. and Mrs. Charles Dieter
Ms. Rosemary Dodd
Mr. Eugene Donald
Mr. and Mrs. Raymond Dondzila
Mr. and Mrs. Ronald Donley
Mr. Robert Droege
Mr. and Mrs. Calvin Eastwood
Mr. and Mrs. Vello Ederma
Mr. and Mrs. Roger Eichelberger

Visionaries

Mrs. Zelda Boccina

Annuities

Miss Eleanor Emch
Mrs. Laura Parker

Bequests

Juanita Ballou
In Memory of
Sidney and Florence Eickoff
Carl F. Bauersfeld, Sr.
Sarah Dorin
Ruth Elleson
Joyce Flaherty
In Memory of
Margaret and Anne Harris
Faye Frazier
Herbert Grow, Jr.
Naomi Koontz
Phillip Seeger
Naida Thompson

Trusts

Sarah Hooper
Harry Moraw
Lester Phillipy
Alfred Rasch
Helen Stephenson
Robert Stover
W. Bruce Summers
Wertheimer Trust
In Memory of
William E. and Dessie Miller
Helen West

Sustainers \$25,000+

Cpt. and Mrs. Robert Dise

Benefactors \$10,000+

Rev. and Mrs. Harry Yeide, Jr.

Mr. and Mrs. Carl Eichinger
Mr. and Mrs. Bill Estep
Mr. George Eyler
Mr. and Mrs. Ralph Feaga
Mrs. Joan Feldman
Mr. and Mrs. Richard Ficken
Mr. and Mrs. William Filbert
Mr. and Mrs. George Fisher
Mr. and Mrs. Oscar Fisher
Ms. Elise Fisher
Ms. Alma Fogle
Mr. and Mrs. Roland Foster
Mr. Arnold Foudin
Mr. and Mrs. Paul Fricks
Mr. David Fronk
Mr. and Mrs. Eugene Gallagher
Ms. Beverley Gardner
Ms. Jean Gates
Ms. Juanita Genegaban
Mrs. Shirley Gerhold
Mrs. Marion Gideon
Rev. and Mrs. Bertram Gilbert
Mr. and Mrs. Gordon Gipe
Mr. and Mrs. John Gist
Mr. and Mrs. Henry Goping
Bishop and Mrs. Richard Graham
Mr. and Mrs. Herbert Graul
Mr. and Mrs. Arnold Grundeman
Mrs. Margaret Guilkey
Ms. Cheryl Gustitus
Mr. and Mrs. Kenneth Gutschick
Mrs. Gloria Haher
Rev. and Mrs. William Hall, II
Mrs. Anna Hansen
Ms. E. Frances Hansen
Mrs. Thelma Harmon
Dr. and Mrs. Gary Harris
Ms. Julie Hasler
Mrs. Jeanette Hastings
Miss Florence Heckman
Mr. C. Craig Hedberg
Mr. Robert Heine
Mrs. Phyllis Hersey
Mrs. Carolyn Hickman
Mr. and Mrs. Thomas Hickman
Ms. Diane Kinney Hight
Miss Edna Hill
Mr. Rufus Hill, Jr.
Ms. Ruth Hladchuk
Mrs. Dorothy Davis Hofstad
Mr. and Mrs. John Holman
Mr. and Mrs. Herbert Hope, Jr.
Mr. and Mrs. Frank Hopkins
Rev. Donald Howitz
Ms. Grace Huff
Ms. Dorothy Hughes
Mrs. Bernice Hull
Mr. and Mrs. George Hutchinson
Mr. and Mrs. Jeffrey Ihnen
Mr. and Mrs. Robert Israel

Mr. Randolph Jackson
Mr. and Mrs. Peter Johnson
Ms. Helen Joseph
Mr. and Mrs. Frederick Kacher, III
Ms. Martha Kaessinger
Ms. Doris Kahn
Mr. and Mrs. Frederick Keister
Mrs. Karen Kelley
Mrs. Doris Kern
Mrs. Mary Kirk
Mr. Roger Kiver
Mrs. Mary Lee Kleinfelter
Ms. Rhoda Kluge
Rev. and Mrs. J. Lowell Knauff
Mr. Stanley Koch
Mr. and Mrs. George Kruer
Mrs. Barbara Lamm
Mr. Daniel Landa
Mr. and Mrs. Charles Leach
Mr. Robert Lecce
Mr. and Mrs. Raymond Lee
Mrs. Ruthanna Lehnert
Mr. and Mrs. Harry Leland
Mr. and Mrs. Donald Leverenz
Mr. Herbert Lin
Mr. and Mrs. Raymond Lloyd
Mr. and Mrs. Wilhelm Lohmann
Ms. Jean Londner
Ms. Joanne Lyon
Ms. Loretta Mack
Mr. and Mrs. Mahmoud Mahjoubi
Mrs. Pauline Manuel
Ms. Krista Martin
Mr. and Mrs. Norman Mausolf
Mr. and Mrs. Michael McCoy
Mrs. Nancy McCoy
Mr. John McDowell
Ms. Eleanor McIntyre
Mr. and Mrs. Alan Melgaard
Mr. and Mrs. Kenneth Miller
Mr. Paul Miller
Mr. Harold Moran
Mr. and Mrs. Kenneth Mortenson
Mr. and Mrs. James Moyer
Mrs. Kathleen Murdock
Mr. and Mrs. C. Thomas Myers
Mr. and Mrs. Robert Myklebust
Mr. and Mrs. William Nelligan
Mr. Daniel Nichols
Mr. and Mrs. Wesley O'Brien
Mr. and Mrs. Steve O'Keefe
Mr. and Mrs. M. Joseph O'Leary
Mrs. Mary Olson
Ms. Suzanne Olson
Mrs. Susan Palik
Mr. and Mrs. Peter Peard
Mrs. Helen Pelz
Mr. and Mrs. James Phillips
Mr. and Mrs. John Phillips
Mr. Gerard Phillips

Ms. Nellie Porterfield
Mr. and Mrs. Peter Poulos
Mary Nora Register
Mrs. Ellen Reichard
Mr. and Mrs. Robert Reilly
Mr. Robert Reynold
Mr. and Mrs. Sidney Rhyne
Mr. and Mrs. Stuart Richards
Mrs. Pam Rines
Mrs. Beverly Ripley
Mr. and Mrs. Robert Robb, II
Mr. and Mrs. John Roman
Mr. Wallace Rossmiller
Mrs. Deborah Row
Ms. Edith Ruben
Mrs. Linda Ruegg
Mr. and Mrs. Shemrick Saul
Dr. and Mrs. Paul Saylor
Mr. and Mrs. Glenn Schleede
Mr. and Mrs. Roy Schmiesing
Mr. Robert Schocke
Mrs. Ella Schoman
Mr. Gary Schroder
Mrs. Melanie Schryver
Ms. Helen Schweider
Mr. and Mrs. Ivan Severson
Mr. and Mrs. James Shaffer
Mr. Paul Sholl
Mr. Jeng Tyng Shyu
Mrs. Martha Simpson
Mrs. Gladys Helen Six
Mr. and Mrs. Joseph Smaldone
Mrs. Betty Smith
Mr. and Mrs. Douglas Smith
Miss Maryln Smith
Miss Patricia Smith
Ms. Sarah Stauderman
Mr. and Mrs. Ralph Stine
Mr. John Stockman
Mr. and Mrs. C. John Strobel
Mr. and Mrs. Thomas Sullins
Mr. and Mrs. Michael Summers
Mr. John Summers
Mr. William Susling, Jr.
Ms. Betty Tabb
Carmen Taht
Mr. and Mrs. James Tasky
Mr. and Mrs. Gerald Teitman
Mr. J. Arthur Throne
Ms. Shirley Tiedgen
Mrs. Ruth Toxey
Mr. and Mrs. Theodore Tritle, Jr.
Mr. and Mrs. Wayne Tucker
United Way
Mr. and Mrs. Leonard Unger
Mr. and Mrs. Orland Van Bavel
Ms. Alma Vaught
Mrs. Elizabeth Virts
Mr. James Voldal
Mr. and Mrs. Earl Waesche

Mr. Kimber Wald
Mr. and Mrs. Robert Wardwell
Rev. and Mrs. John Warther
Mr. Eugene Watkins
Mr. and Mrs. Royce Watson
Mrs. Myrtle Whiting
Mr. and Mrs. Allen Wild
Mr. George Wilhelm, Sr.
Mr. and Mrs. Richard Willit
Ms. Karin Wilson
Mrs. Margaret Wimsatt
Mr. and Mrs. William Winstead
Mr. and Mrs. James Withers
Mr. and Mrs. Jack Wood
Mr. James Wright
Mr. and Mrs. Ralph Xander
Mr. and Mrs. John Yates

In Honor

Elda Bartz
by Mrs. Barbara Holzapfel
Celestina and Frank Betton
by Mrs. Jean Opeka
Grace Bupp
by Mr. and Mrs. Henry Irving
Hedwig Dishart
by Rev./Rev. George and Martha Sims
Marie Einspruch
by Mr. and Mrs. David Jacoby
Eleanor Emch
by Ms. Carol Mapes
Lee Forcey
by Mrs. Kyle Hall
Ross Forcey
by Rev. Kyle Hall
Hazel Hamm
by Mr. and Mrs. Allen Hobbs
T. Anna Ingardia
by Ms. Carol De Clemente
Donald and Julia Jaisle
by LTC (Ret) Steven Maida
Edwin E. Jeffries, Jr.
by Mr. and Mrs. Edwin Jeffries, Jr.
Allen and Janet Jox
by Mr. and Mrs. John Parsons
Merrill D. Knight
by Mrs. Merrill Knight ★
Michael and Marcy Legin
by Ms. Lauren Ryan
Ester Lillestolen
by Mr. and Mrs. Ted Lillestolen
by Mr. Tom Lillestolen
Pastor Jan Lookingbill
by Mr. and Mrs. William Wymer
Jeanne McCubbin
by Mr. and Mrs. John Pool
Members of Zion Lutheran Church
Takoma Park
by Rev. and Mrs. Donald Billeck

Ingrid McInnes
by Dr. and Mrs. David Norby
Rev. Harry Thomas Miller
by Mrs. Ruth Miller
Pastor John and Esther Muller
by Ms. Joan Enterline
NLHV Housekeeping Staff
by Ms. Helen Joseph
NLHV Snack Bar Volunteers
by Mrs. Helen Midboe
NLHV Staff
by Ms. Helen Mahon
Akira and Yulie Nose
by Mr. and Mrs. Thomas Murphy
Judy Olson
by Mr. and Mrs. John Lemp, Jr.
Our Friends at the National
Lutheran Home
by Mr. and Mrs. Jack Wood
Alice Patrignani
by Mr. and Mrs. Donald Kuntz
Rev. and Mrs. Richard D. Reichard
by Mrs. Myrtle Rundell
by Mrs. Lillian Wells
Helen Schuetze
by Ms. Wilma Christ
by Mr. and Mrs. Aaron Stoner
Mary Ann Shepherd
by Ms. Mary Ellen Shepherd
Dale Snyder
by Rev. and Mrs. Carl Greenawald
Helen Stang
by Mr. and Mrs. William Weber, Jr.
Alvena Stern
by Ms. Sandra Nelson
Adele Warnke
by NLHV Chorus and Bells
by Mrs. Glen Wennberg
Glen Wennberg
by Mr. and Mrs. Virgil Kempton
Chaplain Tom White
by Mr. and Mrs. John Lemp, Jr.
by Mrs. Lillian Wells
Catherine Zimmerman
by Mr. Edwin Istvan
Eleanor Zimmerman
by Mr. Frank Goedeke
by Mr. and Mrs. Frank Krol
by Mr. Mark Zimmerman

In Memory

Lena A. Albaugh
by Mr. and Mrs. Donald Albaugh
Paul and Dorothy Amt
by Mrs. Ruth Stover
Mabel and George Anderson
by Mr. and Mrs. Fredric Anderson

Donald Apte
by Ms. Martha Burns
by Mr. and Mrs. Philip Krebs
by Mr. and Mrs. James Long
by National Capital Optimist Club
by Mr. and Mrs. Robert Purks
by Ms. Naomi Rosenberg
by Mr. and Mrs. James Sloan
Eileen Atkinson
by Mrs. Janet Spencer
Edna Bailey
by Mr. and Mrs. Kenneth Bailey
Mr. and Mrs. John C. Baker
by Ms. Pamela Baker
Louise Baker
by Mr. Francis Baker
Ingeborg Bang
by Mr. and Mrs. Arne Bang
Billy Barrow
by Ms. Mary Kathleen Clarke
by Mr. and Mrs. Michael Codori
by Martha Goodwin
by Ms. Mary Howes
by Ms. Doris Jones
by Ms. Luella Larimer
Carl F. Bauersfeld, Sr.
by Dr. and Mrs. Richard Ahlberg
by Mr. and Mrs. Robert Anderson
by Mr. and Mrs. Donald Cantwell
by Ms. Sara Lee Greenhalgh
by Law Office Bauersfeld, Burton,
Hendricks
by Mr. James Mack
by Mr. and Mrs. Craig Scheiner
by Mr. G. Duane Vieth
by Mr. and Mrs. Scott Wilson
Zelma Baughman
by Ms. Maria Bender
by Ms. Janet Cename
by National Institutes of Health
by Mr. and Mrs. Vincent Perrone
by Ms. Bonnie Sherman
Helen M. Behnken
by Mr. and Mrs. Robert Behnken, Sr.
by Mr. and Mrs. Stanley Behnken
May Hagan Bentz
by Dr. and Mrs. Frank Bentz, Jr.
Al Berman
by Rev. Scott Ickert
Francis X. Besig
by Mr. and Mrs. Eugene Gallagher
Pastor Carl and Herta Beyer
by Mr. and Mrs. Cyrt Cyrtmus
Rev. Edward R. Bley
by Mr. and Mrs. Henry Fankhauser
Zelda Boccina
by Mrs. Elizabeth McCray
John and Gertrude Bondy
by Mrs. Helen Midboe ★

Mildred Bott
by Mr. Stephen Bott
by Ms. Joyce Giffey
by Mrs. Nancy McCoy
by Redeemer Lutheran
by Ms. Kimberly Wenk
Mildred V. Bowman
by Felix and Doris Sanders
Richard and Eleanore Braithwaite
by Mrs. Joyce Schultz
Harry A. Bresnahan
by Mrs. Marilyn Bresnahan
David Bruening
by Mr. and Mrs. Robert Bruening
Caroline C. Buckwalter
by Mr. Robert Buckwalter
Ross Bupp
by Mr. and Mrs. Henry Irving
Sarah M. Burbank
by Mrs. Sylvia Weaver
Rev. and Mrs. Leopoldo Caban
by Dr. and Mrs. Carlos Caban
by Mr. Louis Caban
Thomas Callahan
by Mrs. Ann Callahan
Linda and John Cannon
by Mr. and Mrs. James Heck
Champ and Fran Carter
by Ms. Karen Faulkner
Ludwell F. Catlett
by Mrs. Virginia Catlett
Olga Slaalien Catlin
by Mr. and Mrs. Rolland Tabb
Elsie Chaney
by Mr. and Mrs. Edward Chaney
Robert P. Chandler, Sr.
by Mrs. Betty Chandler
Clayton C. Clark
by Mrs. Janet Clark
Frances Cornell
by Ms. Sally Cornell
Nelle H. Dapp
by Mr. and Mrs. J. Michael Poston
Bertie and Sarah Dawson
by Col. and Mrs. Richard Dawson★
Ray G. and Margaret H. Delphey, Sr.
by Mr. and Mrs. Ray Delphey, Jr.
C. Virginia Dennis
by Mrs. Carol Thornton
Dorothy Deveney
by Mrs. Jane Rosenberg
by Miss Dorothy Taylor
Ella and Herbert Dick
by Mr. and Mrs. Charles Dick
Gordon and Nettie Dillon
by Mr. and Mrs. David Dillon
Emilie C. Doehrer
by Mr. and Mrs. Charles Rodeffer
Meta Madeline Donald
by Mr. Eugene Donald

Raymond Dondzila
by Ms. Joan Enterline
by Mr. Steven Shriver
Ida Mae Donley
by Mrs. Shirley Allender
by Mrs. Shirley Gerhold
by Ms. Helen Wallace
Ron Donley
by Mr. and Mrs. Robert Hart
Dr. John L. Doppman
by Mrs. Ann Marie Doppman
Deborah Ohm Dray
by Mrs. Elda Bartz
The Rev. and Mrs. Walter J. Drumm
by Dr. and Mrs. John Drumm
Catherine Eckert
by Mrs. Marlene Forsythe
Dr. and Mrs. William E. Eisenberg
by Mr. and Mrs. Philip Olinger
by Mr. and Mrs. William Peffer
Mrs. Louise Engles
by Mr. and Mrs. Murhl Bauer
Horace Feldman
by Mrs. Martha Bari
by Mr. and Mrs. David Beattie
by Mr. and Mrs. William Breer
by Mr. and Mrs. William Center
by Mr. Wilbur Chase
by Ms. Judith Clark
by Dallas Finn
by Mr. and Mrs. Edward Griffin
by Ms. Susan Grigsby
by Mr. and Mrs. William Johncox
by Jean Kariya, MD
by Mr. and Mrs. Herbert Levin
by Mr. and Mrs. John Russo
by Mr. and Mrs. Albert Seligmann
by Mr. and Mrs. Walter Simmons
by Mr. Nepier Smith
by Mrs. Jeanie Teare
by Washington Tokyo Womens Club
Joyce Flaherty
by Mr. and Mrs. Frank Devries
by Mr. and Mrs. Ralph Flaherty★
by Mr. Thomas Liddiard, Jr.
by Mrs. Helen Midboe
Mary A. Flanagan
by Mr. and Mrs. Bernard Flanagan
Edith L. Flinger
by Mr. and Mrs. Laurin Huffman
Margaret Flint
by Ms. Carolyn Dehoff
Nelson Foltz
by Mr. and Mrs. Randall Foltz
Evelyn Fowler
by Mr. and Mrs. Charles Fowler
Hilda E. Frank
by Ms. Beverly Miller
Rev. Samuel Frank
by Rev. Robert Adams, Jr.

Leroy W. Fredericks
by Mrs. Betty Fredericks+
Andrew O. Freeburger, Jr.
by Mr. and Mrs. Samuel Oddo
Mr. and Mrs.
Andrew O. Freeburger, Sr.
by Mr. and Mrs. Samuel Oddo
Catherine Frenning
by Ms. Helen Vigness★
Jane D. Freund
by Miss Joy Freund
Gertrude Frost
by Ms. Sally Cornell
Hazel L. Funke
by Mr. Richard Funke, Jr.
Myrtle Gajewski
by Mr. and Mrs. William Gilpin
Bettie Hopkins Galt
by Mr. and Mrs. Dwight Galt, III
Stanley J. Gawelko
by Mr. and Mrs. Stephen Van Etten
Veronika Geineder
by Ms. Freda Kaplan
Laura and Kenneth Gilds
by Miss M. Jane Gilds
Eva M. Goedeke
by Mr. Frank Goedeke
Elizabeth Mae Grantell
by Mr. Douglas Grantell
Robert T. Grantell
by Mr. Douglas Grantell
Barbara J. Greenough
by Mr. M. Leighton Greenough
Mary Grogg
by Ms. Susan Hench Bowis
by Mr. Frederick Graul
by Henley Construction Co. Inc.
by Ms. Lucille Johnson
by Mr. and Mrs. Robert Poe
by Ms. Patricia Schleusner
Gertrude Haas
by Rev. and Mrs. Donald Haas
Bob and Irene Hahl
by Mr. and Mrs. Stanley Miller
Melvin A. Haines
by Dr. and Mrs. Jeffrey Pannebaker
Daniel J. Hamernik
by Mrs. Mildred Hamernik
David Mark Hangen
by Rev. and Mrs. Jesse Hangen, Jr.
Myrtle Culley Hardtke
by Mrs. Barbara Citrano
Margaret Hargett
by Ms. Janet Hargett
Leona Harmon
by Mrs. Helen Midboe
Flora and Quinton Harpine
by Mr. and Mrs. Fredric Anderson
George R. Hartman
by Rev. and Mrs. Ross Forcey★

William and Viginia Hasfurther
by Mr. Wm. David Hasfurther★
Carl Heinmuller Jr.
by Mr. David Heinmuller
Catharine Kraft Heiss
by Ms. Wilda Heiss
Thelma Hemker
by Mr. and Mrs. Allan Bentley
by Mr. and Mrs. Richard Hartman
by Mr. and Mrs. Thomas Hubers
by Ms. Arlene Wilson
James H. Herd
by Ms. Lydia Herd
Katherine Herrman
by Ms. Katherine Beaver
by Mr. and Mrs. Bernard Nelson
Inger Helen Hetland
by Mrs. Ester Lillestolen
Lena and Henry Hildebrandt
by Ms. Louise Jones
Mr. and Mrs. George V. Hildt
by Ms. Pamela Baker
Ruth Hillyard
by Mr. David Main
Jessie N. Hinebaugh
by Ms. Betty Behne
Emma Hoffman
by Miss Patricia Miller
Mary L. Hoffman
by Indrani Amarasekera
by Mrs. Elizabeth Colella
Louise Hollingsworth
by Mr. and Mrs. Michael McCoy
by Mrs. Nancy McCoy
Leon and Victoria Holmes
by Mrs. Phyllis Reuschlein
Gertrude Hopkins
by Mr. and Mrs. Roger Eichelberger
by Dr. Elizabeth Weisburger
Ethel M. Horton
by Mr. and Mrs. William Horton
William J. Horton Jr.
by Anonymous
Clyde and Corona Houser
by Mr. and Mrs. Dale Houser
Miriam Hudson
by Mr. John Unguris
Luise Huegel
by Mr. Charles Huegel, Sr.
Cpt. William Hussong
by Dr. and Mrs. Richard Ahlberg
by Ms. Florence Ashby
by Mr. and Mrs. Stuart Crump
by Mr. David Cummings
by Mr. and Mrs. William Diehl
by Mr. and Mrs. Donald Drown
by Ms. Sylvia Gantt
by Mr. and Mrs. Kenneth Gutschick
by Mr. and Mrs. M. Judd Harmon
by Mr. and Mrs. Wallace Hussong

by Mr. Wallace Hussong
by Mr. David Hussong
by Mr. Joseph Hussong
by Ms. Marion Hussong
by Mr. and Mrs. Glenn Larsen
by Mr. and Mrs. Howard Lynch
by Ms. Judith Matthews
by Mr. and Mrs. James McVey
by Ms. Patricia Mehok
by Ms. Ellen Meyerson
by Mrs. Lois Nelson
by Ms. Phyllis Osterhout
by Mr. and Mrs. J. Michael Poston
by Rev. and Mrs. Richard Reichard
by Mr. and Mrs. Joseph Ross
by Mr. and Mrs. Donald Schaneville
by US Naval Academy
by Mr. and Mrs. James Winkle
Bertha Issacs
by Mr. and Mrs. Howard Mooney, Jr.
Viola Slaalien Jacobs
by Mr. and Mrs. Rolland Tabb
Dorothy M. Jaquay
by Mrs. Eleanor Aspliden
Edwin E. Jeffries, Sr.
by Mr. and Mrs. Edwin Jeffries, Jr.
Eric and Dorothy Johnson
by Ms. Sandra Johnson Pagano
Jean C. Johnson
by Mr. and Mrs. Mel Jaranson★
Fred L. Jones
by Mrs. Louise Jones
Jones Family
by Mrs. Louise Jones
Bessie Josephine Jox
by Mr. and Mrs. John Parsons
Arnold J. Karsten
by Mr. and Mrs. David Karsten
Anna Marie Kask
by Mr. and Mrs. Clifford Crowder
Genevieve Kauffman
by Mr. and Mrs. Kenneth Huff
Kay Kautz
by Mr. and Mrs. O. Wayne Krumwiede
Malissa J. Kels
by Mr. David Main
Antoinette C. Ketels
by Mr. and Mrs. John Ketels
Alberta Ketner
by Mr. and Mrs. James Herrmann
by Mr. and Mrs. Robert Ketner
Beatrice F. Kirchhoff
by Mr. John Kirchhoff
Margaret Klapproth
by Mr. and Mrs. Tom Walton
Joseph J. and Anna M. Klima
by Miss Janis Klima

Mrs. Charles Kline
by Mrs. Betty Porterfield
Valerie Kook
by Mrs. Asta Teemant
Madeline Koppelman
by Mr. and Mrs. Tom Walton
Marjorie Korschgen
by Mr. Keith Korschgen
Eleanor Kozma
by Mr. and Mrs. Julius Kozma
by Lost In The 50s Car Club
Helen Krafthofer
by Mr. Stanley Lore
Elizabeth B. Krause
by Mr. H. Norman Krause
Louise Krausman
by Mr. and Mrs. Charles Fowler
Henry Kurtz
by Mr. and Mrs. David Jacoby
by Miss Miriam Plitt
Emily Landa
by Mr. and Mrs. Michael Landa
Salme Lannesto
by Mrs. Maya Paabo
Miranda Lao
by Mr. and Mrs. Richard Hartman
by Mr. and Mrs. Gene Hoak
by Mr. and Mrs. Joel Meredith
Nelson Lear
by Mrs. Naomi Jones
Mae Leitma
by Mr. and Mrs. Oskar Lukk
Henry F. Lerch
by Mrs. Gertrude Lerch
Sophia B. Lewis
by Ms. Verbraunia Rhodes
Rev. Lars Lillestolen
by Mrs. Ester Lillestolen
by Mr. Tom Lillestolen
Ethel Lindawood
by Ms. Judith Hughes
Norma W. Linthicum
by Mr. and Mrs. William Manns
by Ms. Elizabeth Shipley
Mina and Howard Little
by Ms. Anne Devaughn
Ling-Ye Liu
by Si Yuan Lin
Miranda Liu
by Mr. and Mrs. Richard Hartman
Ada T. Loeber
by Mrs. Eugenia Parker
Clara Lotz
by Mr. and Mrs. Edward Fritz
Loved Ones
by Mr. Alex Umanetz, Jr.
Alice M. Lovell
by Ms. Judith Wagner
Edgar W. Lyons
by Mrs. Inge Lyons

Kathryn H. Mack
by Rev. Robert Mack
Jorgen Madsen
by Mrs. Birgit Madsen
William L. Mangler, Sr.
by Ms. Elizabeth Mangler
Rev. and Mrs. Manfred Manrodt
by Miss Patricia Miller
Esther Marks
by Mr. and Mrs. Lorenz Schaefer
Joseph Marotta
by Mr. and Mrs. William Wallert
Martyne Marsh
by Mrs. Ann Callahan
Evelyn L. Massengill
by Mr. and Mrs. Ronald Burns
by Mr. and Mrs. Leonard Crook
by Ms. Carol Russell
by Mrs. Karla Berg Walker
Elsie Mayer
by Mr. and Mrs. Harris Renninger
Vernon W. and Lillie H. Mayer
by Mr. Vernon Mayer, Jr.
Emil Maynard
by Mr. Rufus Hill, Jr.
Paul and Edwin McCleary
by Mrs. Mary McCleary
Rev. William McCray
by Mrs. Elizabeth McCray
Dorothy Meyer
by Ms. Shirley Vogts
Laura D. Michel
by Mr. Russell Michel
Rev. Englbret Midboe
by Mrs. Helen Midboe
Roseann Midolo
by Mr. and Mrs. John Midolo
Jane E. Miller
by Ms. Mary Elizabeth Kushner
Roy M. Miller
by Ms. Kristen Badgley
by Ms. Alice Bligh
by Mr. and Mrs. Brian Boruff
by Ms. Mary Tiernan Brough
by Mr. and Mrs. Bill Connell
by Ms. Donna Coston
by Mr. William Daugherty
by Ms. Jo Ann Durig
by Mr. and Mrs. Mark Erickson
by Ms. Linda Goglia
by Ms. Paula Hughey
by Ms. Sarita Kaplan
by Ms. Jacquelyn McGrath
by Ms. Melanie Miller-Cvilikas
by Ms. Mona Pualoa
by Ms. Lynne Steinfurth
by Mr. Warren Wainner
by Wittenberg University

Doris King Mullican
by Mr. and Mrs. Milton Ray Mullican
Helen Barkdoll Mullican
by Mr. and Mrs. Milton Ray Mullican
Margaret Musgrove
by Mr. and Mrs. John Bryan
by Ms. Joan Enterline
My Family
by Mrs. Mary McCleary
Boyd Locke Nelson
by Mrs. Lois Nelson
Hazel L. Nelson
by Mr. and Mrs. Bernard Nelson
Elizabeth Newby
by Ms. Doris Boyer
Anna Nieder
by Mrs. Evelyn Houston
Anna Mary Noble
by Ms. Miriam Graham
Joseph L. Noel
by Ms. Ann Mooney
by Ms. Dana Ramish
Billie Novak
by Mr. and Mrs. Robert Compher
Jane R. Oelkers
by Mr. William Oelkers
Elna Olsen
by Mrs. Alice Humphrey
Amy Runquist Olson
by Ms. Doris Kahn
Our Parents
by Mr. and Mrs. Robert Heishman
by Mr. and Mrs. Howard Lynch
Our Parents and Friends
by Mr. and Mrs. Paul Plummer
Mr. and Mrs. Paul C. Penner
by Mr. and Mrs. William Penner
Frank A. Peters
by Mrs. Diane Baltins
by Mr. and Mrs. Carlton Collins
by Ms. Jennifer Dowell
by Potomac Hunt
Pearl Phillips
by Mr. Sander Lee
Mae C. Picard
by Robert W. and Shirley A. Guillette
Katherine Pilley
by Mrs. Judy Pilley, Jr.
Ermma Pollifrone
by Mr. and Mrs. John Midolo
Rev. James T. Powers
by Mrs. Jacqueline Kuhn
Rev. Thomas T. Powers
by Ms. Jacqueline Huber
Bessie B. Preston
by Mrs. Jeanne Rector
Alan E. Rasmussen
by Mrs. Lillian Rasmussen
Desna Ratherdale
by Mrs. Betty Ratherdale

Lois Renfer
by Mrs. Gretchen Corbin
by Mr. Thomas Liddiard, Jr.
by Mrs. Helen Midboe ✨
by Mrs. Hazel Stefany
Iva and Hubert Rhodes
by Ms. Jeanette Rhodes
Leonard J. Rhodes
by Ms. Verbraunia Rhodes
Hazel Ricketts
by Ms. Dorothy Ballenberger
by Mrs. Janet Deardorff
by Mrs. Myrtle Whiting
Hazel and Hermann Ricketts
by Mr. Wallace Rossmiller
Leary Ridgeway
by Mr. and Mrs. T. Eugene Harrison
Marie E. Rieth
by Mr. and Mrs. William Rieth, Jr.
Mary Sullivan Roberts
by Mr. Michael Froehlich
by Ms. Shirley Poss
by Mr. and Mrs. Thomas W. Scott
Ellizabeth Karsten Roesener
by Mr. and Mrs. David Karsten
Dorothy Rose
by Mrs. Bernice Swanson
Meta G. Rowe
by Mr. Robert Neubauer
Helen Lee and Bill Ruehl, Sr.
by Mr. and Mrs. George Clack
by Mr. and Mrs. David Garman
Roy Sandberg
by Cpt. and Mrs. Jon May
Mr. and Mrs. J. Robert Schaake
by Rev. and Mrs. Donald Haas
by Mr. and Mrs. Richard Hartman
Lucille Schilling
by Mrs. Alice Adams
by Mrs. Eleanor Burkhardt
by Mr. and Mrs. David Cleveland
by Mrs. Gretchen Corbin
by Ms. Louise Gaertner
by Rev. and Mrs. Carl Greenawald
by Mr. Wallace Rossmiller
by Ms. Susan Sellheim
by Mr. and Mrs. William
Stevenson, Jr.
by Mr. and Mrs. William Wren
Rev. M.L.A. and Mrs. Schilling
by Mr. and Mrs. Mark Schilling
Rev. J. Edward Schmidt
by Mrs. Mildred Hamernik
Herbert and Marion Schroeder
by Dr. Michael Schroeder
Rev. and Mrs. Hugo Schroeder
by Dr. Michael Schroeder
Rev. Otto C. Schuetze
by Dr. Janos Bacsanyi
by Mr. and Mrs. Edward Leong

Evelyn H. Schulz
by Mrs. Ann Crytser
Rev. and Mrs. Miles Schulze
by Reverend Betty Lee Roche
H. Dale Sellheim
by Ms. Susan Sellheim
Hester Sevin
by Ms. Imogene Sevin
Patsy Ford Shaw
by Ms. Delisse Brunette
Merrick G. and Edna B. Shawe
by Roney Shawe
Barsha and John Shepherd
by Ms. Mary Ellen Shepherd
Mary Showers
by Mrs. Gladys Showers
Ron and Mabel Sickafuse
by Ms. Janet Land
Ida K. Siebert
by Mr. and Mrs. Charles Siebert
Ruth and Gerard Siems
by Mr. Jonathan Siems
Dr. and Mrs. Carl Simon
by Mr. Frank Barkley, Jr.
Wilda Simpson
by Rev./Rev. George and Martha Sims
Florence E. Slish
by Mr. and Mrs. Robert Abel ✨
Margaret S. Smith
by Mrs. Betty Ullery
Blanche M. Snyder
by Mr. John Snyder
Bertha Kraft Somers
by Ms. Wilda Heiss
Byron Souder
by Mr. and Mrs. John Pojeta, Jr.
Doris Jane Souders
by Ms. Ruth Dunleavy
Lane Brett Spaulding
by Mrs. Bernadine Spaulding
Elizabeth Sperow
by Mr. Henry Williams
Blanche Spiker
by Mr. and Mrs. William Gilpin
Audrey Sprague
by Mr. and Mrs. Robert Compher
Dorothea Springfield
by Mr. and Mrs. John Midolo
Doris A. Staffeld
by Mr. Alvin Staffeld
Louise O. Stark
by Ms. Jacqueline Stark
William Staub
by Mrs. Elizabeth Staub
Raymond D. Stefany
by Mrs. Hazel Stefany
Raymond J. Stefany
by Mrs. Hazel Stefany
Ruth Strand
by Mr. and Mrs. Marlin Strand ✨

Alice Taylor
by Mr. and Mrs. James Herrmann
by Mr. and Mrs. Robert Ketner
Evelyn A. Taylor
by Mr. Charles Taylor
Louise Tew
by Mr. and Mrs. Anthony Bruno
by Mr. and Mrs. Clyde Dent
by Mr. and Mrs. Charles Deutsch
by Mr. and Mrs. Allen Hobbs
by Mr. and Mrs. Merrill Knight
by Ms. Bessie Leshne
by Mr. and Mrs. George Marmaras
by Ms. Mary Ann O'Connor
by Ms. Sandra Ratner
by Mr. and Mrs. Eduardo Ribas
by Ms. Sharen Rourke
by Ms. Anastasia Ruocco
by Mr. and Mrs. James Sakaris
by Mr. and Mrs. Stratis Skenders
by Ms. Carrie Swann
by Mr. and Mrs. Virgil Teti
by Mr. and Mrs. Charles Veitenthal
Alvin J. Thomas
by Mrs. Ida Thomas
by Mr. Martin Thomas
Mr. and Mrs. Samuel Thomas
by Dr. and Mrs. Ronald Thomas
Lilly Thompson
by Ms. Delores Burroughs
Lilly and Garland Thompson
by Ms. Delores Burroughs
Marius Thor
by Mrs. Ingrid Margrave
Gertrude Thumser
by Mr. and Mrs. Edward Chaney
Ruth Tucker
by Ascension Lutheran
Inez R. Tuttle
by Mr. William Tuttle
Lillian F. Tuttle
by Mrs. Eleanor Aspliden
Mattie Umberger
by Mrs. Lillian Wells ✨
Dr. John B. Umhau
by Mr. and Mrs. M. G. Detweiler
by Mrs. Janet Umhau
Doris Vaeth
by Ms. Lynn Panlilio
Anne Frenning Vigness
by Ms. Helen Vigness ✨
Helen Wagenheim
by Mr. and Mrs. E. Marvin Belden
Lewis and Evelyn Wald
by Mr. Kimber Wald
Edwin Ward
by Bishop and Mrs.
Theodore Schneider
Emma Elizabeth Wardwell
by Mr. and Mrs. Robert Wardwell

Gertrude Weaver
by Ms. Carolyn Dehoff
Mildred Wehling
by Ms. Katharine Wehling
Hal Wennberg
by Mr. and Mrs. Virgil Kempton
by Mrs. Glen Wennberg ✨
Miriam Wentz
by Ms. Romaine Harper
Emma Weston
by Mr. and Mrs. Barron Freeburger
Virgina C. Wharen
by Mr. John Wharen
Marion Whelan
by Dr. and Mrs. Richard Ahlberg
by Mrs. Vicki Bowen
by Ms. Christine Ann West Cataldo
by Mr. and Mrs. Stuart Crump
by Mr. and Mrs. John Haltiwanger
by Ms. Dorothy Hunter
by L. E. Enterprises
by Mrs. Ruby Lang
by Mr. and Mrs. William Milani
Layton Whiting, Sr.
by Mrs. Myrtle Whiting ✨
Genevieve E. Widoff
by Mr. and Mrs. John Widoff
Mr. Joseph Widzga
by Mr. and Mrs. Earl Nutting
Mr. and Mrs. John Wilkinson
by Mrs. Eve Brooks
Einar Windingland
by Mrs. Loraine Windingland
Rhoda Winemiller
by Mr. Douglas Grantell
Bullard Wohlford
by Mrs. Lillian Wells ✨
Johanna Wolf
by Mrs. Violet Weichlein
Jeanne Wyatt
by Ms. Kay McArdle
by Mr. and Mrs. William McArdle
Chiung C. Yu
by Mr. and Mrs. William Blum
by Ms. Annie Lo
by Mr. and Mrs. K.C. Poon
by Ms. Susan Sverha
by Astrid Szeto
by Ms. Monica Yu
by Ms. Susan Yu
Marie Zaoralek
by Mrs. Edna Reavis
by Mrs. Katherine Cartwright
Theo Zimmerman
by Mr. Mark Zimmerman
Mary J. Zirkle
by Mr. and Mrs. Jack Will

✨*Denotes donors who have given more than \$1,000*

Reichard Scholarship Fund

Mrs. Zelda Boccina
Ms. Samantha Dupont
Rev. Dr. and Mrs. Richard D. Reichard
Mrs. JoAnne S. Rose
Ms. Nancy Rostrand
Mr. Nelson Waks

Winchester Fund

Mr. Lawrence Auther
Mr. and Mrs. Robert Brewer, Jr.
Mrs. Virginia Cook
Mr. and Mrs. Clifford Crowder
In Memory of Anna Marie Kask
Mr. and Mrs. Fred Haecker
Miss Florence Heckman
Mr. and Mrs. Irvin Henschen
Ms. Rhoda Kluge
Rev. and Mrs. J. Lowell Knauff
Col. and Mrs. Lester Kroeger
Mr. and Mrs. Alan Ledbetter ★
Mr. and Mrs. Frank McGovern ★
Mr. and Mrs. James Moyer
Mr. Robert Mueller
Mr. William Oelkers
In Memory of Jane R. Oelkers
Ms. Jeanette Rhodes
Mrs. Kathryn Runion
Mr. and Mrs. Roy Schmiesing
Mrs. Martha Simpson
Mr. and Mrs. Thomas Sullins
Mr. William Susling, Jr.
Ms. Alma Vaught

Church Donations

Delaware-Maryland Synod, ELCA
Ascension Lutheran
Emmanuel Adult Bible Class
Evangelical Lutheran Church
of the Good
Hope Lutheran
Reformation Lutheran
Salem Lutheran
Sorricks Bible Group
St. John Lutheran
St. Mark Lutheran
St. Marks Estonian Lutheran Church
of Washington
St. Stephen/St. James
Evangelical Lutheran

Metropolitan Washington D.C. Synod, ELCA

Bethlehem Lutheran
Crusader Lutheran
Emmanuel Lutheran
Faith Lutheran
Good Shepherd Lutheran
Grace Lutheran
Pilgrim Lutheran
Prince of Peace Lutheran
Reformation Lutheran
Resurrection Lutheran
St. John Lutheran
St. Luke Lutheran
Trinity Lutheran
Zion Lutheran

Missouri Synod, LCMS

Christ Lutheran
Crusader Lutheran
Holy Trinity Lutheran
Prince of Peace Lutheran

Virginia Synod, ELCA

Holy Communion Lutheran
Holy Trinity Lutheran
Messiah Lutheran
Redeemer Lutheran
In Memory of Mildred Bott
Resurrection Lutheran

Other Churches

Ascension Lutheran
In Memory of Ruth Tucker
St. John Lutheran

Auxiliary Books of Memory and Honor

Book of Honor

Louella Bettis
by Mr. and Mrs. Richard F. Julius
Carol Bosley
by Bob and Dorothy Bley
Dr. and Mrs. Allan Carlson's
50th Anniversary
by Vonnie Bennett and
Frank Walkuskie
NLH Auxiliary Volunteers
by Sue Smith
Judy Olson
by Laura Parker
The Staff of 1PC
by Anonymous
Adele Warnke
by Nancy Hartman

Book of Memory

Carl F. Bauersfeld, Sr.
by Lynn Booth
by Claudia Harrington
by Mr. and Mrs. Richard N. Hartman
Marian Bohrer
by Eleanor Emch
by Glen Wennberg
Raymond Dondzila
by Hazel Stefany
Ida Mae Donley
by Nancy Accipiter
by Janet and Jack Anderson
by Ann Boos
by Mr. and Mrs. Clay Goldston
by George and Kay Jackson
by Samuel and Gloria Malachi
by The Rev. Richard and
Melba Reichard
by Bob and Loretta Ravenscroft
by Helen Scott Sachllis and
Mary Scott Wright
by The Sewing Group
by Cherie Waesche
Joyce Flaherty
by Laura Parker
Vivian Matson
by Gretchen Corbin
by Laura Parker
Elsie L. Orrison
by Mr. and Mrs. Gerald L. Smith
Ruth Payne
by The Thursday Sewing Group
Tish Pfanzen
by Susan Melgaard
Lois Renfer
by Betty Henriksen
by Laura Parker
by Glen Wennberg
Hazel Ricketts
by Glen Wennberg
Helen Lee and Bill Ruehl, Sr.
by Susan and George Clack
Lucille Schilling
by Nancy Accipiter
by Faith Bauersfeld
by Claudia Harrington
by The Rev. Richard and
Melba Reichard
by Cherie Waesche
by Glen Wennberg
Florence E. Slish
by Elsie and Vic Berger
Jeanne Wyatt
by The Auxiliary Executive Committee
Marian Whelan
by Gretchen Corbin



**The National Lutheran Home
for the Aged, Inc.**

1803 Research Blvd.
Suite 508
Rockville, MD 20850
P 301-424-9560
F 240-386-8623
www.nlha.com

**National Lutheran Home
& Village at Rockville**

9701 Veirs Drive
Rockville, MD 20850
P 301-424-9560
F 301-424-9574
TTD/TTY 800-735-2258
Email info@nlhv.org
www.nlhv.org

The Village at Orchard Ridge

Information Center
117 E. Piccadilly Street
Suite 100 A
Winchester, VA 22601
P (toll free) 888-723-8867
P 540-723-0853
F 540-723-0858
Email info@orchardridgeva.org
www.orchardridgeva.org

Support the Mission

Remember National Lutheran Home Ministries in your annual and legacy charitable gift planning. Memory and honor gifts and support for Rockville, Winchester and Reserve funds are welcomed. Please denote the fund preference with your gift enclosure.

Send donations to:
National Lutheran Home
9701 Veirs Drive
Rockville, MD 20850

For more information call
301-424-9560 and ask for
Planned Giving.

Design:
Splice Design Group

Printer:
Graphics Universal

Cover Art:
Gina Triplett

Photography:
NLHA archives,
Courtney Malengo,
iStockPhoto

Architectural Renderings:
RLPS Architects –
Reese, Lower, Patrick
& Scott, LTD.

Editorial:
Courtney Malengo,
Krista Martin

